

## FROM THE GOSPEL OF THOMAS

THIS IS REALLY VERY IMPORTANT - HOW LIGHT OR THE ANU WAS MADE – OF ITS OWN ACCORD. DRIVEN BY THE RULE - AS IS EVERYTHING.

GOSPEL OF THOMAS

(50) Jesus said, "If they say to you (plur.), 'Where are you from?' say to them, 'It is from light that we have come - from the place where light, of its own accord alone, came into existence and [stood at rest]. And it has been shown forth in their image.' If they say to you, 'Is it you?' say 'We are its offspring, and we are the chosen of the living father.' If they ask you, 'What is the sign of your father within you?' say to them, 'It is movement and repose.'"

IN PARTICULAR THIS STATEMENT: from the place where light, of its own accord alone, came into existence and [stood at rest].

WHICH MEANS THAT THE LIGHT MADE ITSELF - AND THAT IS WHAT HAPPENED AS DESCRIBED IN THIS ESSAY:

[http://blog.hasslberger.com/docs/MIKES\\_THEORY\\_OF\\_EVERYTHING-2.pdf](http://blog.hasslberger.com/docs/MIKES_THEORY_OF_EVERYTHING-2.pdf)

STARTING ON PAGE 14.

### TIME

WELL DROPLETS OF TIME REALLY (ANUs) – WE DON'T HAVE LINEAR TIME AS YET. THESE DROPLETS OF TIME RECORD SEQUENCES OF EVENTS – PLEASE SEE THE “MEMORIES AND KARMA ARE MADE OF THIS” ESSAY. AND SEE THE NEAR DEATH ESSAY ABOUT THE TIMELESS REALMS – WITHIN THOSE REALMS THERE ARE SEQUENCES OF EVENTS AND THEY CAN BE EXPERIENCED AS AND WHEN YOU WISH – IN NO PARTICULAR ORDER. SO, AS STATED AND WELL ESTABLISHED IN THE “MEMORIES” ESSAY – ANUs ARE DROPLETS OF TIME. <http://blog.hasslberger.com/docs/MEMORIES.pdf>

HOW DID THAT HAPPEN?

GOD NOTICED THAT TIME WAS GOING BY. EVEN A BABY GETS BORED PLAYING WITH BUILDING BLOCKS.

BUT, THIS IDEA OF TIME DID NOT GET VERY FAR. WHY – BECAUSE OF THE RULE. THAT INITIAL IDEA AS AN ENERGY IMPULSE WENT STRAIGHT OUT INTO THE AETHER AND HAD TO WIND BACK ON ITSELF DUE TO THE RULE. SO, THAT SPIN WENT OFF AT A RIGHT ANGLE TO THE INITIAL IMPULSE FOR A SHORT DISTANCE AND RAN INTO THE RULE AGAIN – SO, THE TIME ENERGY PEELED OFF AND HEADED BACK TOWARD THE BEGINNING. THEN, BECAUSE THE MIDDLE CONTINUED TO SPIN – IT PORTENDED OR CAUSED A SPIN ON THE OUTSIDE IN THE OPPOSITE DIRECTION.

THE TIME ENERGY OUTBOARD OF THE INITIAL SPIN WAS FORCED BACK ON ITSELF BY THE RULE AND HEADED STRAIGHT BACK UP THE MIDDLE AGAIN FORMING THE FAMOUS DNA SPIRAL. FORMING THE ANU – A DROPLET OF TIME WHICH IS THE BUILDING BLOCK OF THIS UNIVERSE AND SINCE THIS FORM IS EVERYWHERE ALL AT ONCE IN THIS UNIVERSE – THEN IT IS GOD. AND, IT IS MADE FROM LOVE – THE LINES OF THE ANU ARE LOVE.

THE FIRST NAME OF GOD IN THE ANCIENT TEXTS IS “ANU” – AND IT IS EASY TO SEE WHY. THE ENERGY THAT SUPPORTS ALL THINGS COMES TO US VIA THE ANU.

THE HINDUS HAVE WORSHIPED THE LINGHAM/ANU/ATMA FOR THOUSANDS OF YEARS AS BEING THE SHAPE THROUGH WHICH ENERGY PASSES AS IT GOES FROM FORMLESSNESS TO FORM AND VISE-A-VERSA. ONE CAN TAKE A KIRLIAN PICTURE OF THE ANU SHAPED AURA SURROUNDING THE HUMAN BODY **AS WELL AS ALL OTHER THINGS** – FROM THE SUB-ATOMIC TO THE COSMOS. IN FACT, THERE IS A NEBULAE GOING RIGHT UP THROUGH THE MIDDLE OF THIS GALAXY THAT LOOKS LIKE THE DNA SPIN IN THE CENTER OF THE ANU. THERE IS NO MYSTERY HERE – THIS IS NOT A THEORY – THE EXISTENCE OF THE ANU IS AN EASILY VERIFIABLE FACT.

SO, THE WAY THAT THE DIVINE DREAM IS CREATED ELECTROMAGNETICALLY HAS TO INCLUDE THIS ABORIGINAL AND UBIQUITOUS ENERGY SHAPE – THE ANU.

THE ANU IS THE BUILDING BLOCK THAT NEWTON WAS LOOKING FOR. THE ELECTROMAGNETIC SHAPE THAT IS THE HEART AND SOUL OF ALL THINGS. THUS, WE HAVE TO SHOW THE ELECTROMAGNETIC PROGRESSION OR SEQUENCE OF EVENTS FROM THE ANU TO MATTER.

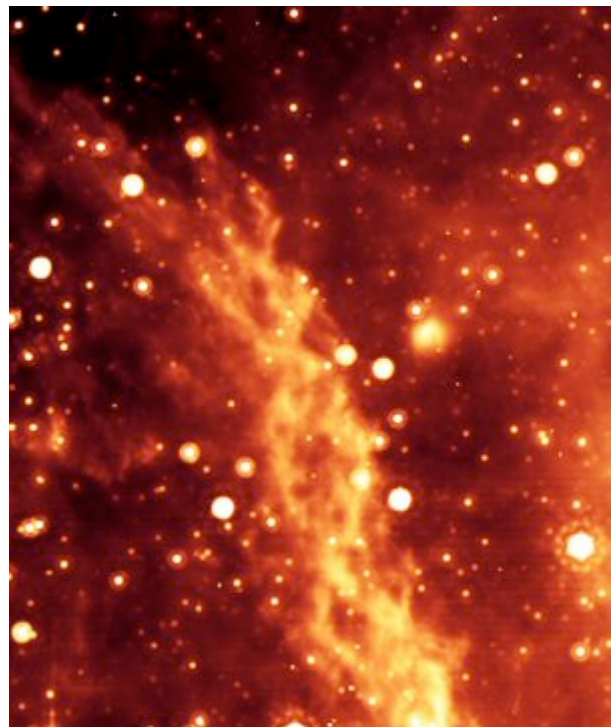

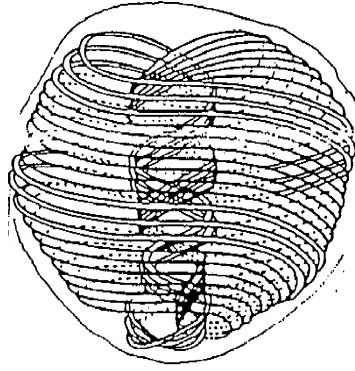

THE ANU HAS BOTH SPINS – LEFT AND RIGHT HANDED SPIN. WHICH IS EXACTLY HOW THE NEXT TWO HINDU GODS OF THE TRINITY ARE DESCRIBED I.E. VISHNU AND SHIVA. VISHNU BEING RIGHT HANDED SPIN AND FOCUSING INWARD – CENTRIPETAL, WHEREAS SHIVA IS DESCRIBED AS BEING LEFT HANDED SPIN AND SPRAYING OUTWARD – CENTRIFUGAL. THIS IS ALSO THE YANG AND YIN RESPECTIVELY OF ORIENTAL THOUGHT.

NOW THE ANU IS OBVIOUSLY THREE DIMENSIONAL TO US – BUT, IT RESIDES IN THE AETHER, WHICH IS 2-D. THEREFORE THE ANU IS 2-D ALSO. WELL, THE ANU ONLY CONSIDERS ITSELF AS 2-D BECAUSE ITS AETHERIC ENVIRONMENT IS 2-D.

SO OUR AURA IS 2-D. THE AURA AROUND AN ATOM IS 2-D. THE NEBULAE AT THE CENTER OF THIS GALAXY IS 2-D. ETC. ALL BECAUSE THESE THINGS ARE SUPPORTED IN THE AETHER AND THE INFORMATION IN GOD’S DREAM IS PASSED TO THEM VIA THE ANU. ONE COULD SAY THAT THE ANU IS JESUS – THE MALE OFF SPRING OF GOD – THUS, IT IS EXACTLY LIKE JESUS SAID, “I AM THE WAY AND THE LIGHT. THE ONLY WAY TO GOD IS THROUGH ME.” NOW WE KNOW EXACTLY WHAT THAT MEANS I.E. PASSING BACK TO FORMLESSNESS VIA THE ANU / LINGHAM / CHRIST ENERGY – JUST LIKE THE HINDUS HAVE BEEN TELLING US FOR A FEW THOUSAND YEARS.

WHAT HAPPENED NEXT?

THE ANU MIRRORED OFF – AND IT HAD TO DO SO ACROSS A GAP. PLEASE NOTE THAT THERE IS AN EMPTY AETHERIC CELL BETWEEN THESE TWO ANUs – NO TIME TO FIND A PROPER DRAWING.

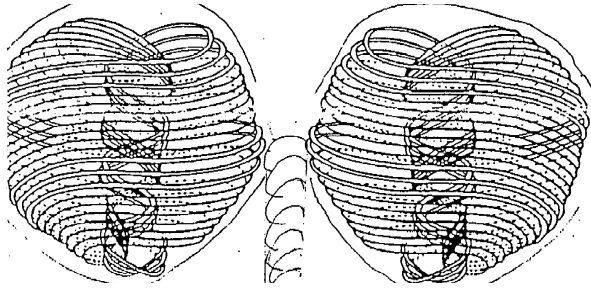

THE ANUs ARE DISBURSED IN THE UNIFORM FIELD OF THE AETHER SOMETHING LIKE THIS: FROM MY ESSAY ABOUT DR. EMOTO'S MESSAGES IN WATER:

(&)( )(&) IT IS IMPORTANT TO NOTE THAT THE AETHER IS THE HOME OF

( ) ( ) ( ) THE ANU – THE SHEETS OF THE HONEYCOMB ARE 2-D

(&)( )(&) THUS, THE ANU IS A 2-D CONSTRUCT – DESPITE BEING OVOID, 3-D, TO US

SO, YOU CAN IMAGINE THE EXPLOSION NOW – ANU AFTER ANU IN ONE HONEYCOMB AFTER ANOTHER – GROWING LARGER AND LARGER EXPONENTIALLY / IN A FRACTAL MANNER.

WOW!!!